



# 777 MAIN STREET

HARTFORD, CT

---

**11,160 SF FOR SUBLEASE**



**CUSHMAN &  
WAKEFIELD**



# PROPERTY HIGHLIGHTS/ SITE PLAN



## OVERVIEW

Former CVS available on ground floor of a 285-unit apartment building in downtown Hartford, allowing for many types of retailers to consider joining a growing downtown area.

Outside of major employers such as Travelers Insurance, Sun Life, Accenture and KPMG, Downtown is undergoing a transformation from primarily a 9-5 office market into a 24-hour neighborhood. Many office buildings conversions are taking place, creating a housing component that is in demand.

777 Main Street is within walking distance of attractions such as the XL Center, Old State House, Wadsworth Atheneum and Hartford Stage. In addition, established restaurants such as Max Downtown, Trumbull Kitchen, Sorella and Salute are within walking distance. The growing area around Dunkin Donuts Baseball Park is also nearby as are retailers along Pratt Street.

**Pricing:** Call Broker

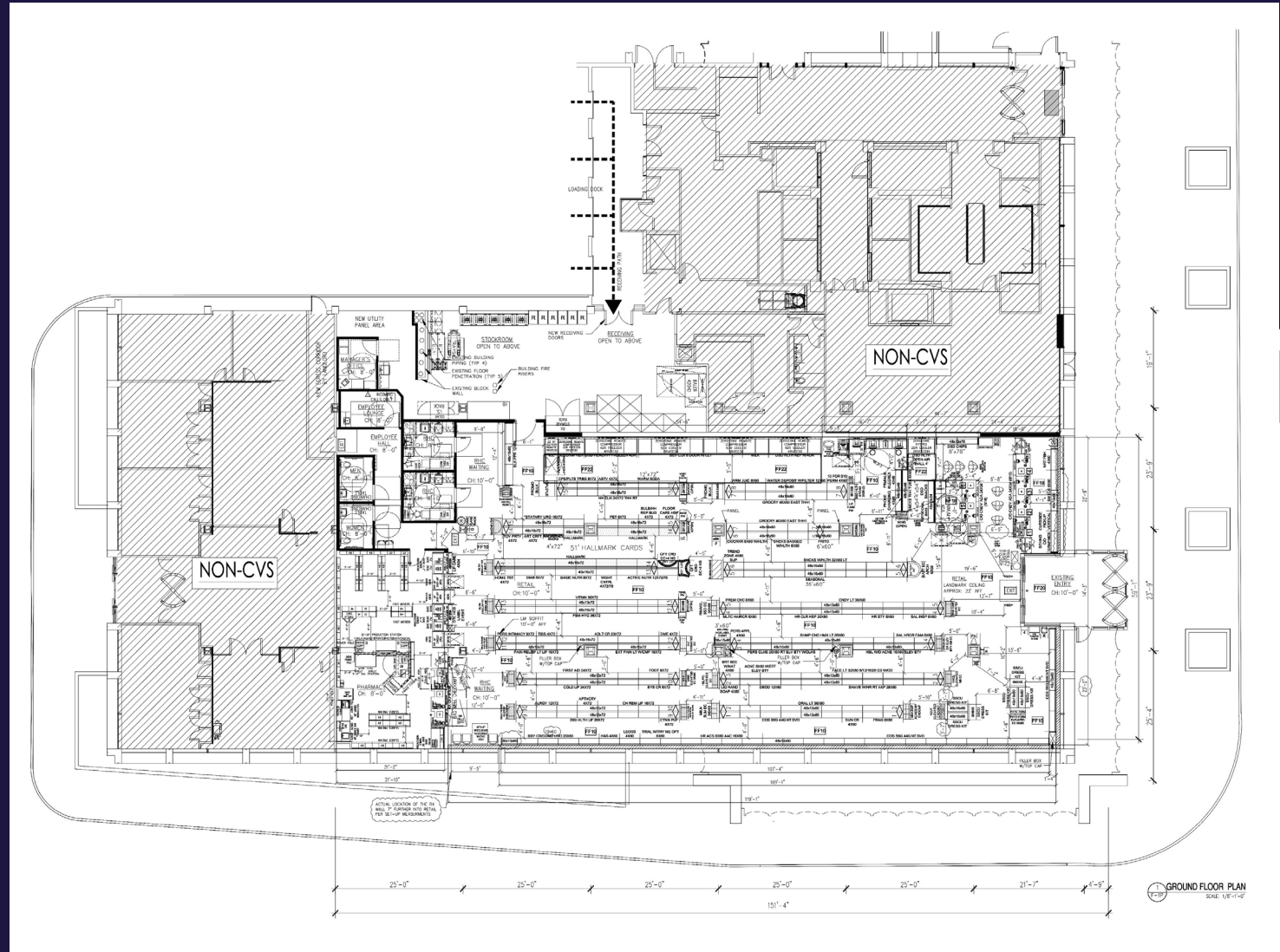

# LOCATION MAP

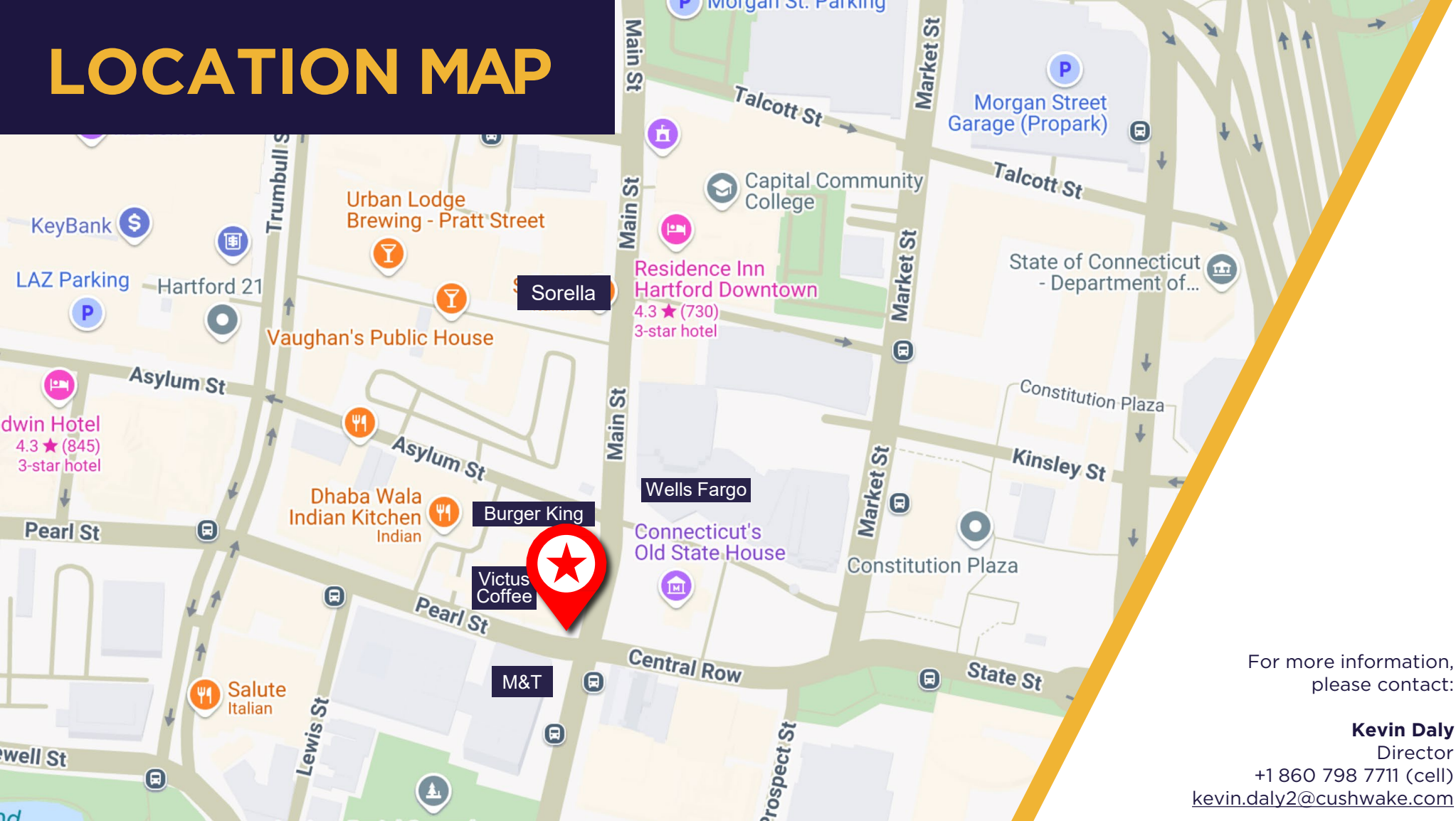

For more information,  
please contact:

**Kevin Daly**

Director

+1 860 798 7711 (cell)

[kevin.daly2@cushwake.com](mailto:kevin.daly2@cushwake.com)

**Cushman & Wakefield of Connecticut, Inc.**

280 Trumbull Street 21st Floor

Hartford, CT 06103

+1 860 249 0900

**[cushmanwakefield.com](http://cushmanwakefield.com)**

©2025 Cushman & Wakefield. All rights reserved. The information contained in this communication is strictly confidential. This information has been obtained from sources believed to be reliable but has not been verified. NO WARRANTY OR REPRESENTATION, EXPRESS OR IMPLIED, IS MADE AS TO THE CONDITION OF THE PROPERTY (OR PROPERTIES) REFERENCED HEREIN OR AS TO THE ACCURACY OR COMPLETENESS OF THE INFORMATION CONTAINED HEREIN, AND SAME IS SUBMITTED SUBJECT TO ERRORS, OMISSIONS, CHANGE OF PRICE, RENTAL OR OTHER CONDITIONS, WITHDRAWAL WITHOUT NOTICE, AND TO ANY SPECIAL LISTING CONDITIONS IMPOSED BY THE PROPERTY OWNER(S). ANY PROJECTIONS, OPINIONS OR ESTIMATES ARE SUBJECT TO UNCERTAINTY AND DO NOT SIGNIFY CURRENT OR FUTURE PROPERTY PERFORMANCE.

