

LAND PARCEL

1205 EAST CENTRAL AVE, MIAMISBURG, OH



FOR SALE / Retail, Restaurant, Office Use

WE ARE
THE CENTER
OF RETAIL

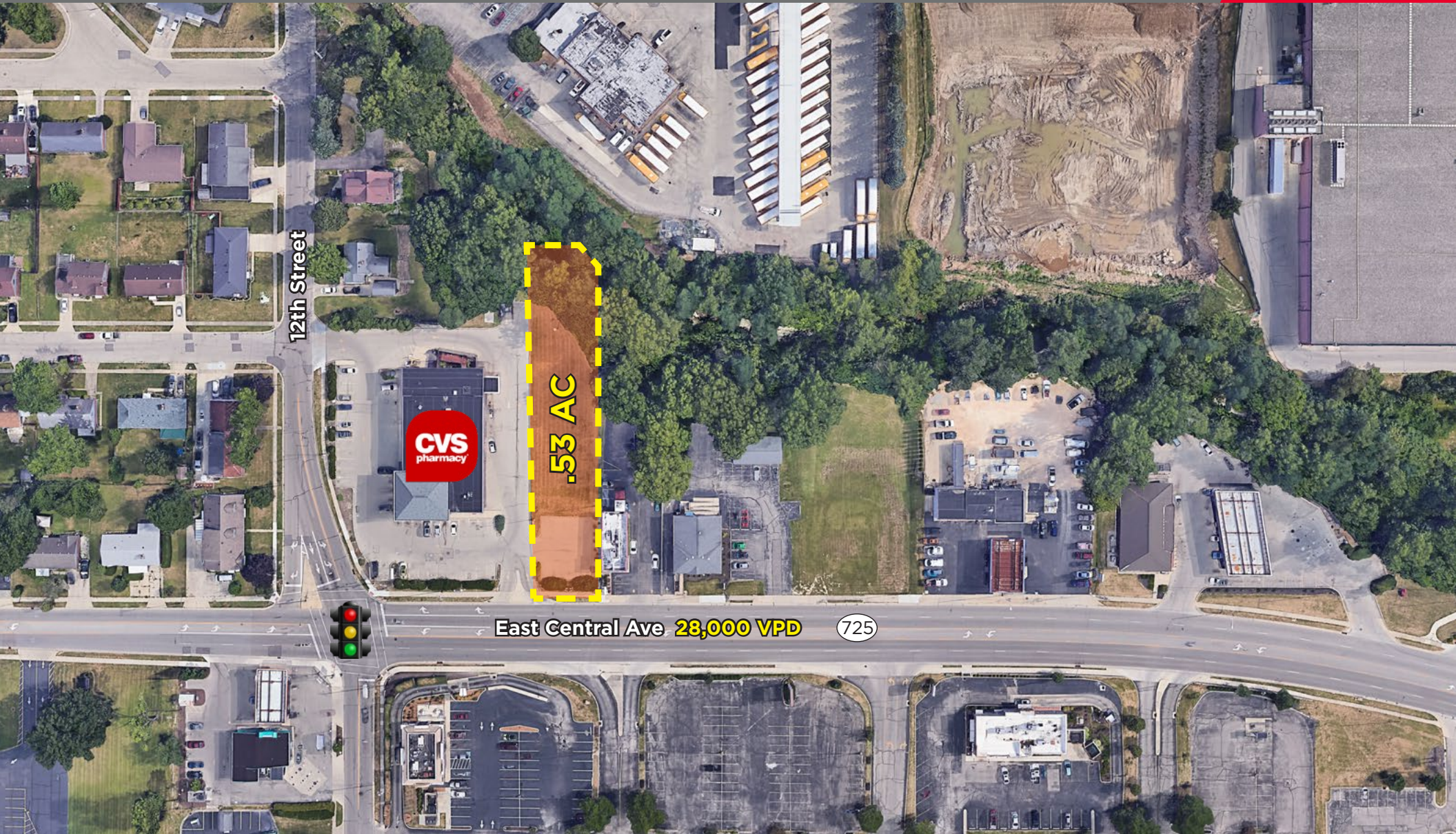

LAND PARCEL

1205 EAST CENTRAL AVENUE, MIAMISBURG, OH

LAND PARCEL

0.53± Acres

PRICE

\$45,000.00

COMMENTS

- 0.53± Acre lot
- Great for Office, Retail, Restaurant or Medical use
- Traffic signal access at corner
- All utilities available on site
- Zoned Retail (QSR, Car Wash, Retail)
- Just minutes from I-75

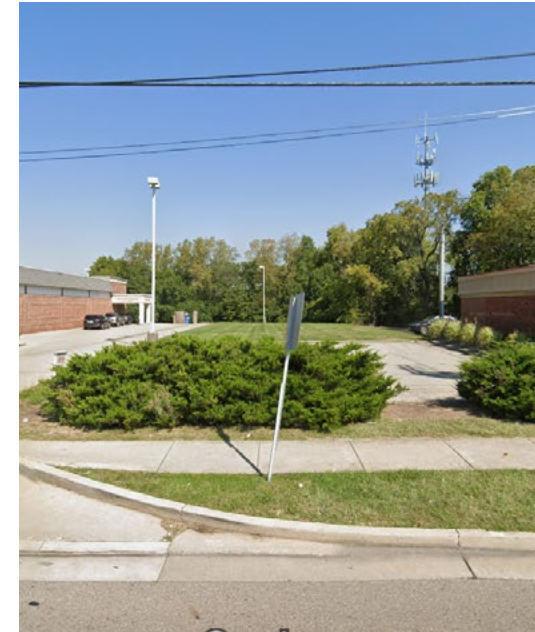

NEIGHBORHOOD DEMOGRAPHICS



	POPULATION	AVERAGE HOUSEHOLD INCOME	DAYTIME POPULATION
1 Mile	9,743	\$81,159	5,828
3 Miles	41,256	\$88,018	32,642
5 Miles	97,135	\$99,434	71,838

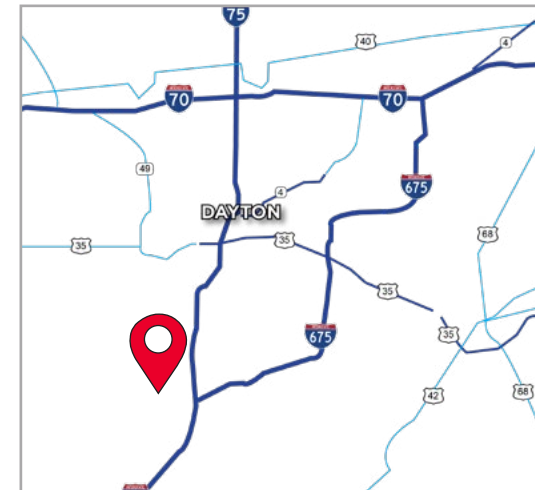

LAND PARCEL

1205 EAST CENTRAL AVENUE, MIAMISBURG, OH

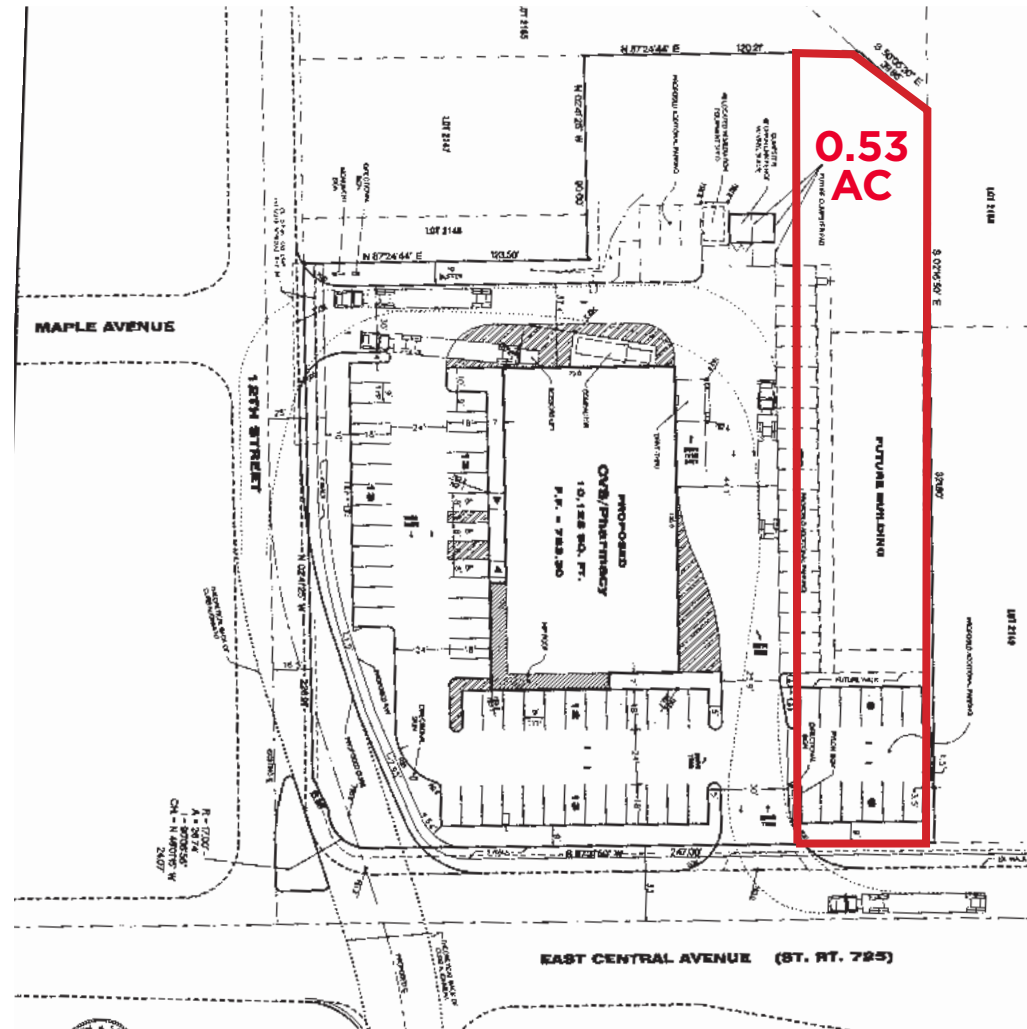

Rob Murphy / Director / rob.p.murphy@cushwake.com / +1 513 763 3033
Andrew Sellet / Managing Director / andrew.sellet@cushwake.com / +1 513 763 3053

Cushman & Wakefield Copyright 2022. No warranty or representation, express or implied, is made to the accuracy or completeness of the information contained herein, and same is submitted subject to errors, omissions, change of price, rental or other conditions, withdrawal without notice, and to any special listing conditions imposed by the property owner(s). As applicable, we make no representation as to the condition of the property (or properties) in question.

LAND PARCEL

1205 EAST CENTRAL AVENUE, MIAMISBURG, OH

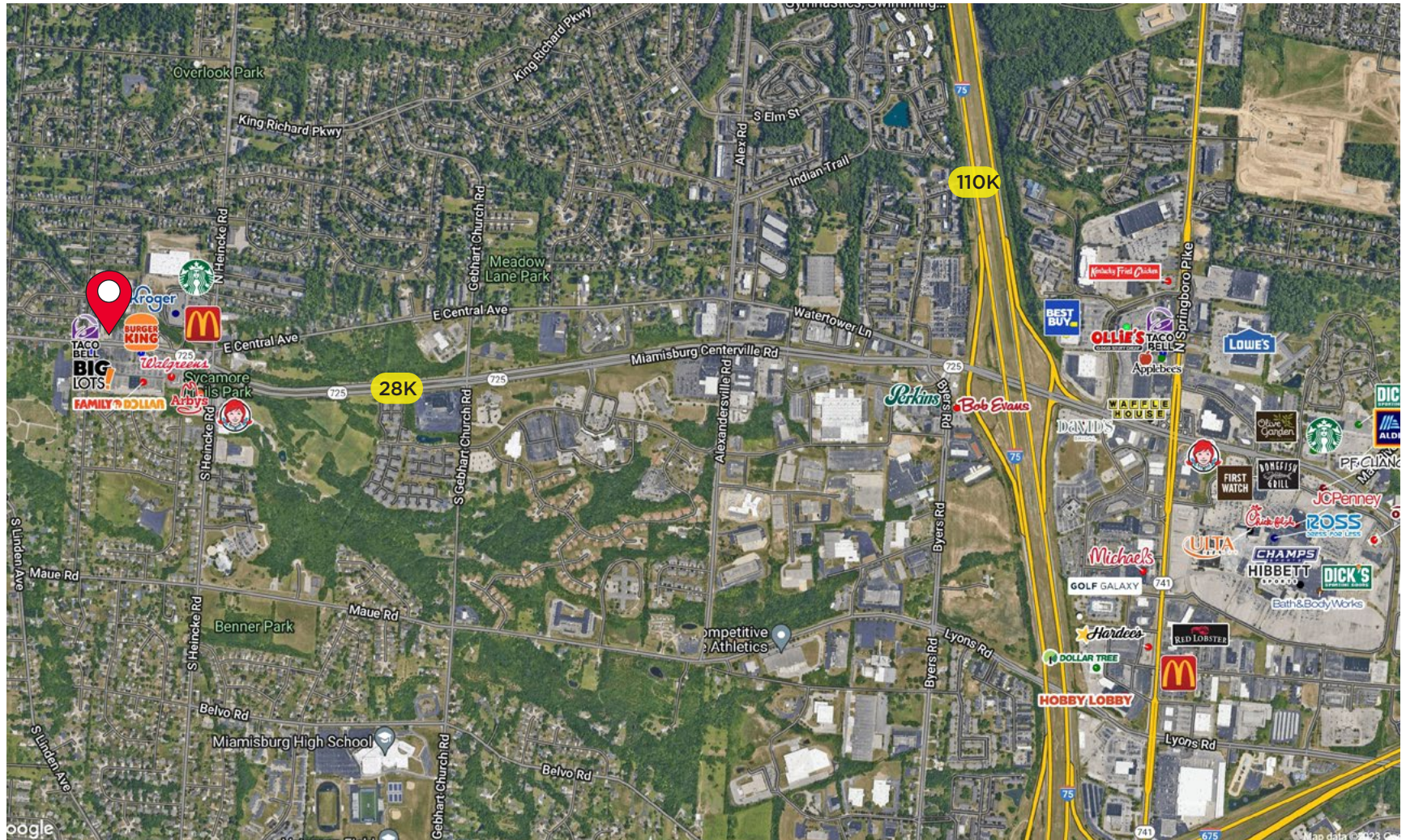

Rob Murphy / Director / rob.p.murphy@cushwake.com / +1 513 763 3033
Andrew Sellet / Managing Director / andrew.sellet@cushwake.com / +1 513 763 3053

Cushman & Wakefield Copyright 2022. No warranty or representation, express or implied, is made to the accuracy or completeness of the information contained herein, and same is submitted subject to errors, omissions, change of price, rental or other conditions, withdrawal without notice, and to any special listing conditions imposed by the property owner(s). As applicable, we make no representation as to the condition of the property (or properties) in question.