

9601 WIBLE ROAD

9.11± ACRES HIGHWAY COMMERCIAL LAND FOR SALE

NWC OF STATE ROUTE 119 (TAFT HWY) & WIBLE ROAD · BAKERSFIELD, CA 93313-9742

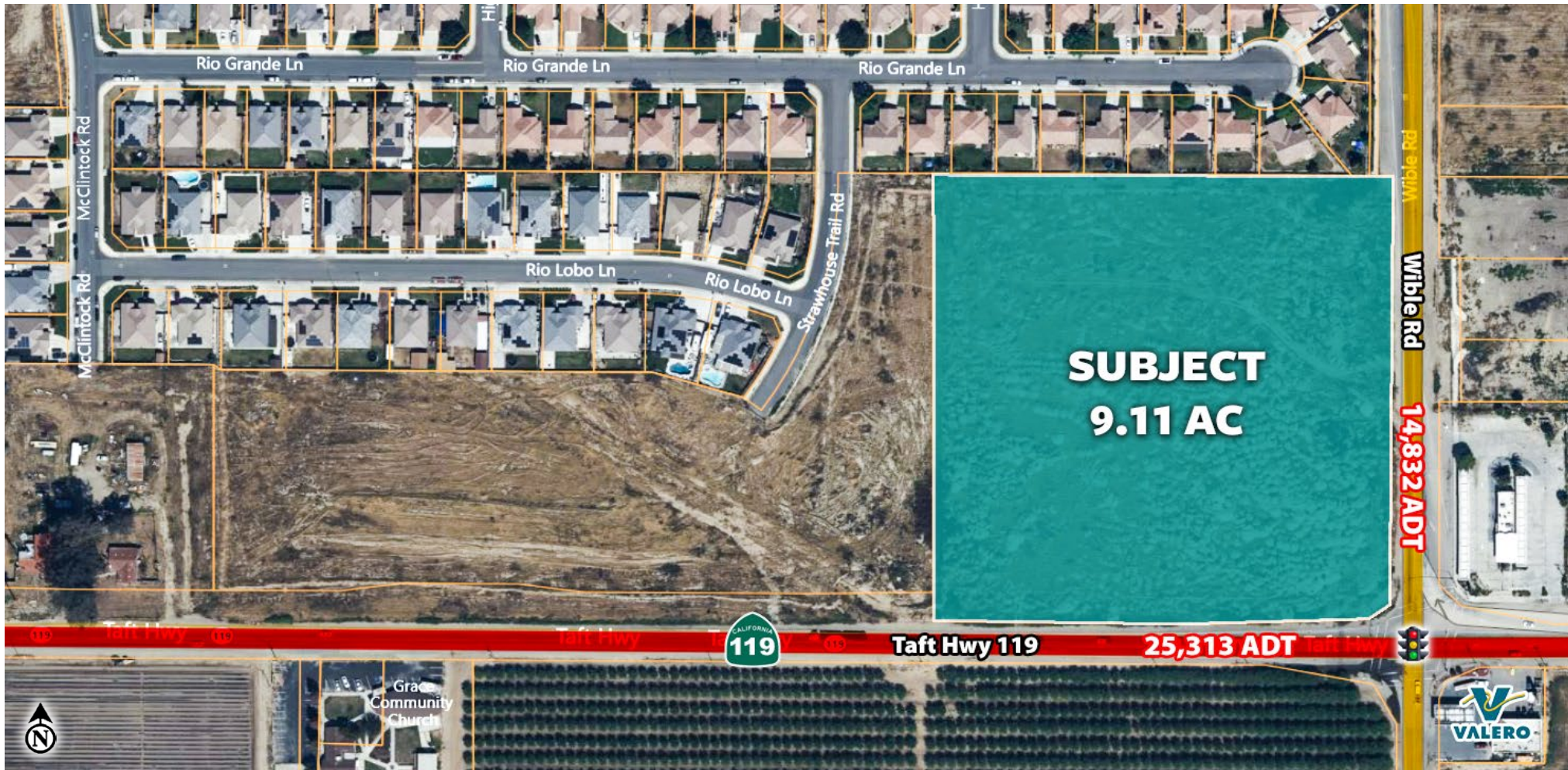

NICK FRECHOU
Sr. Vice President
+1 (559) 447-6266
nick@retailcalifornia.com
CA DRE # 01887999

RETAIL CALIFORNIA CRE
A division of Pearson Realty
7480 North Palm Avenue, Suite 101
Fresno, CA 92711
www.retailcalifornia.com

MATT GRAHAM
Commercial Sales Agent
+1 (559) 754-3020
matt@mdgre.com
CA DRE # 01804235

GRAHAM & ASSOCIATES
Commercial Real Estate
3714 West Mineral King
Visalia, CA 93291
www.mdgre.com

GRAHAM & ASSOCIATES

This information is given with the understanding that all negotiations relating to the purchase, renting or leasing of the property described herein shall be conducted through this office. The information included here, while not guaranteed, has been secured from sources we believe to be reliable. Each investor is encouraged to have a C.P.A. and/or Financial Advisor make an independent projection. ©2023 Retail California. All rights reserved.

9601 WIBLE ROAD

9.11± ACRES HIGHWAY COMMERCIAL LAND FOR SALE

NWC OF STATE ROUTE 119 (TAFT HWY) & WIBLE ROAD · BAKERSFIELD, CA 93313-9742

Property Description:

The subject property is 9.11± acres located at the northwest corner of Taft Hwy and Wible Rd. This signalized intersection carries 40,145± cars per day and is located a half-mile west of Freeway 99.

Property Highlights:

This property has a zoning of C-2 (General Commercial) which allows for a wide variety of permitted commercial uses.

Available Land: 9.11 acres

APN: 514-020-16-00-9

Sale Price: Please contact agent for more information.

2022 Demographics:

	<u>1 Mile</u>	<u>3 Miles</u>	<u>5 Miles</u>
Total Population:	9,364	73,833	164,591
Total Households:	2,292	19,125	46,618
Avg. HH Income:	\$99,605	\$89,165	\$80,277
Total Daytime Pop:	5,986	55,509	135,126

2022 Traffic Counts:

Wible Road:	14,832
Taft Hwy CA-119:	<u>25,313</u>
Total Traffic:	40,145

Data Sources: Claritas, LLC; Kalibrate TrafficMetrix

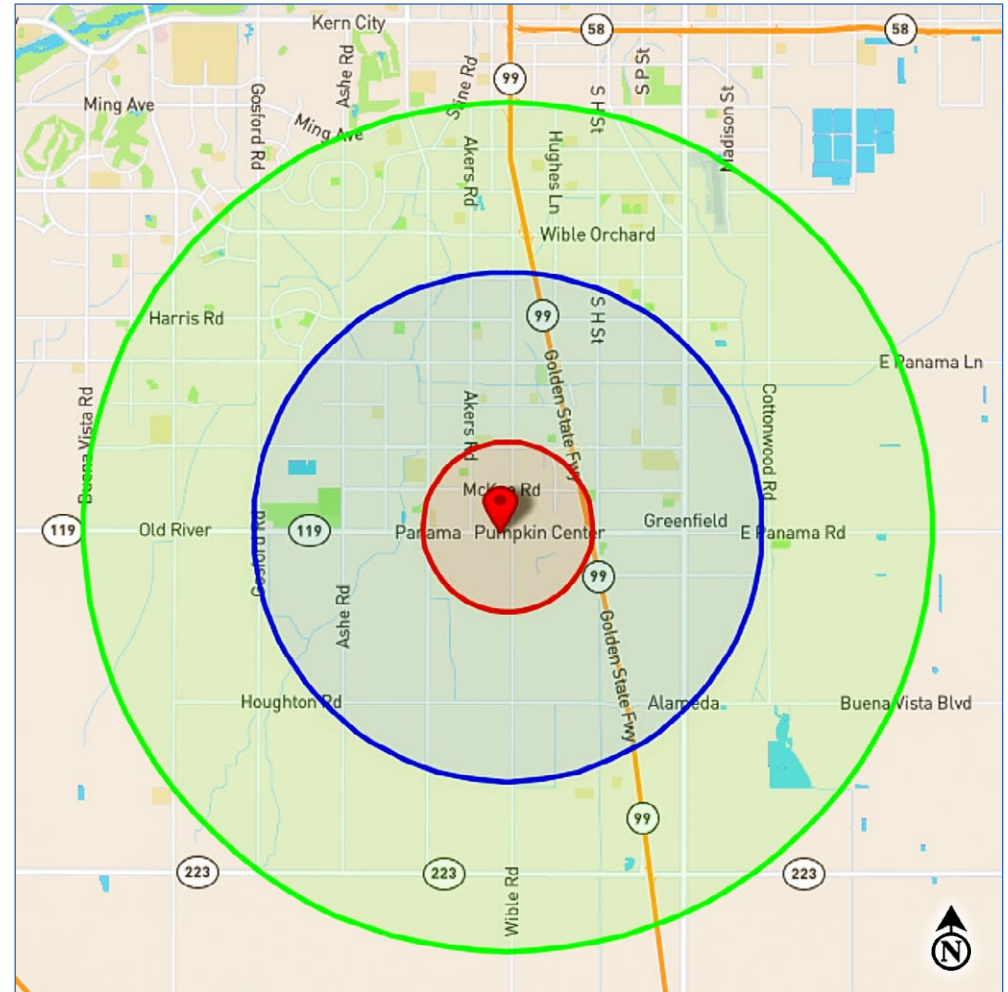

NICK FRECHOU
Sr. Vice President
+1 (559) 447-6266
nick@retailcalifornia.com
CA DRE # 01887999

RETAIL CALIFORNIA CRE
A division of Pearson Realty
7480 North Palm Avenue, Suite 101
Fresno, CA 92711
www.retailcalifornia.com

MATT GRAHAM
Commercial Sales Agent
+1 (559) 754-3020
matt@mdgre.com
CA DRE # 01804235

GRAHAM & ASSOCIATES
Commercial Real Estate
3714 West Mineral King
Visalia, CA 93291
www.mdgre.com

GRAHAM & ASSOCIATES

This information is given with the understanding that all negotiations relating to the purchase, renting or leasing of the property described herein shall be conducted through this office. The information included here, while not guaranteed, has been secured from sources we believe to be reliable. Each investor is encouraged to have a C.P.A. and/or Financial Advisor make an independent projection. ©2023 Retail California. All rights reserved.

9601 WIBLE ROAD

9.11± ACRES HIGHWAY COMMERCIAL LAND FOR SALE

NWC OF STATE ROUTE 119 (TAFT HWY) & WIBLE ROAD · BAKERSFIELD, CA 93313-9742

514-02

S1/2 SEC. 35 T.30S. R.27E.

514-02

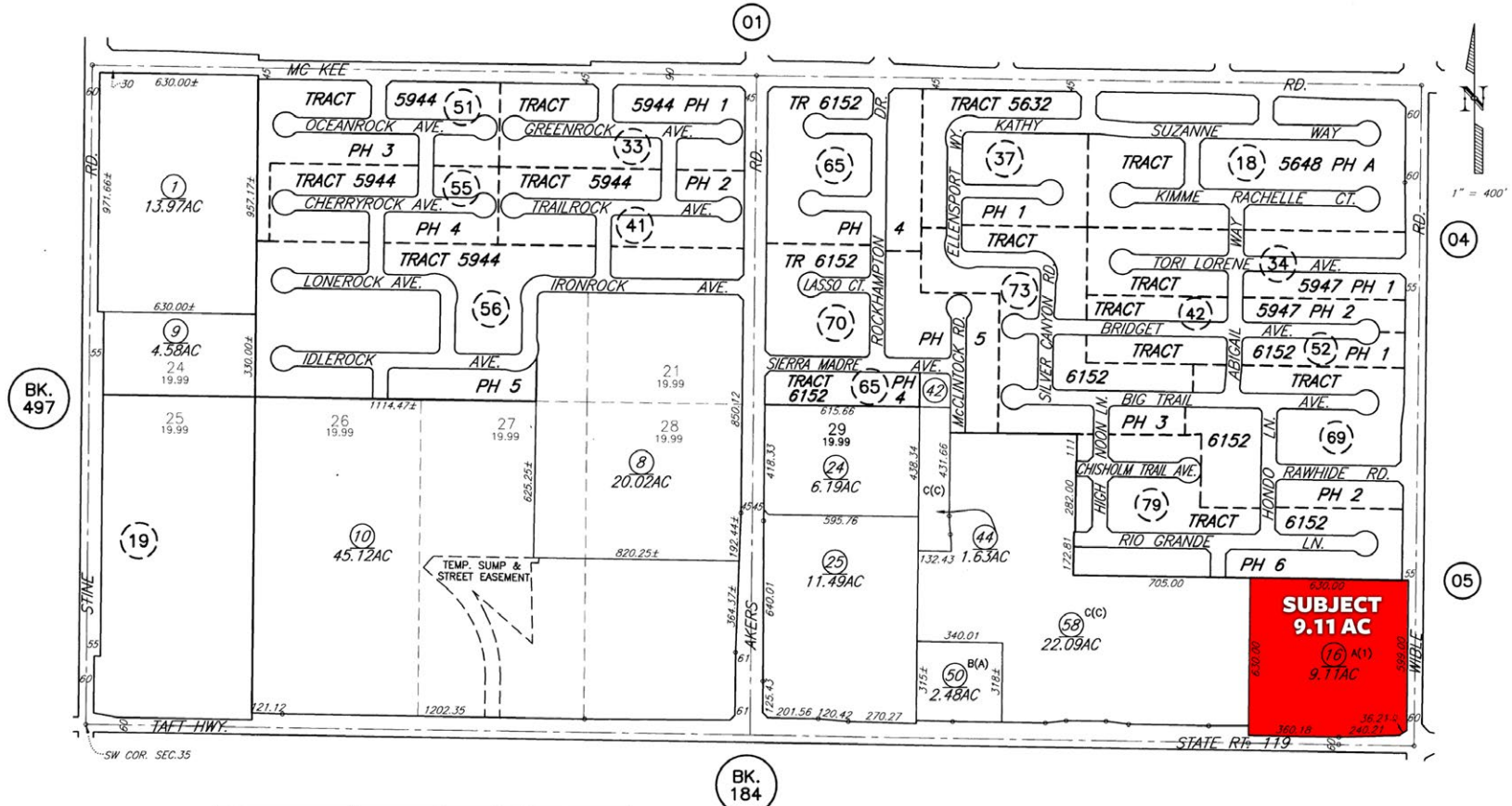

LEGEND	SUBD. KEY	DISCLAIMER
REVISED April 5, 2010	REF. SUBD. A. PM 7797 B. LLA 05-0557 C. LLA 05-0981	This map is for assessment purposes only. It is not to be construed as portraying legal ownership or divisions of land for purposes of zoning or subdivision law.
JURISDICTION CITY OF BAKERSFIELD & VICINITY	(LOT DESIGNATIONS IN PARENTHESES)	

ASSESSORS MAP NO. 514-02
COUNTY OF KERN

9601 WIBLE ROAD

9.11± ACRES HIGHWAY COMMERCIAL LAND FOR SALE

NWC OF STATE ROUTE 119 (TAFT HWY) & WIBLE ROAD · BAKERSFIELD, CA 93313-9742

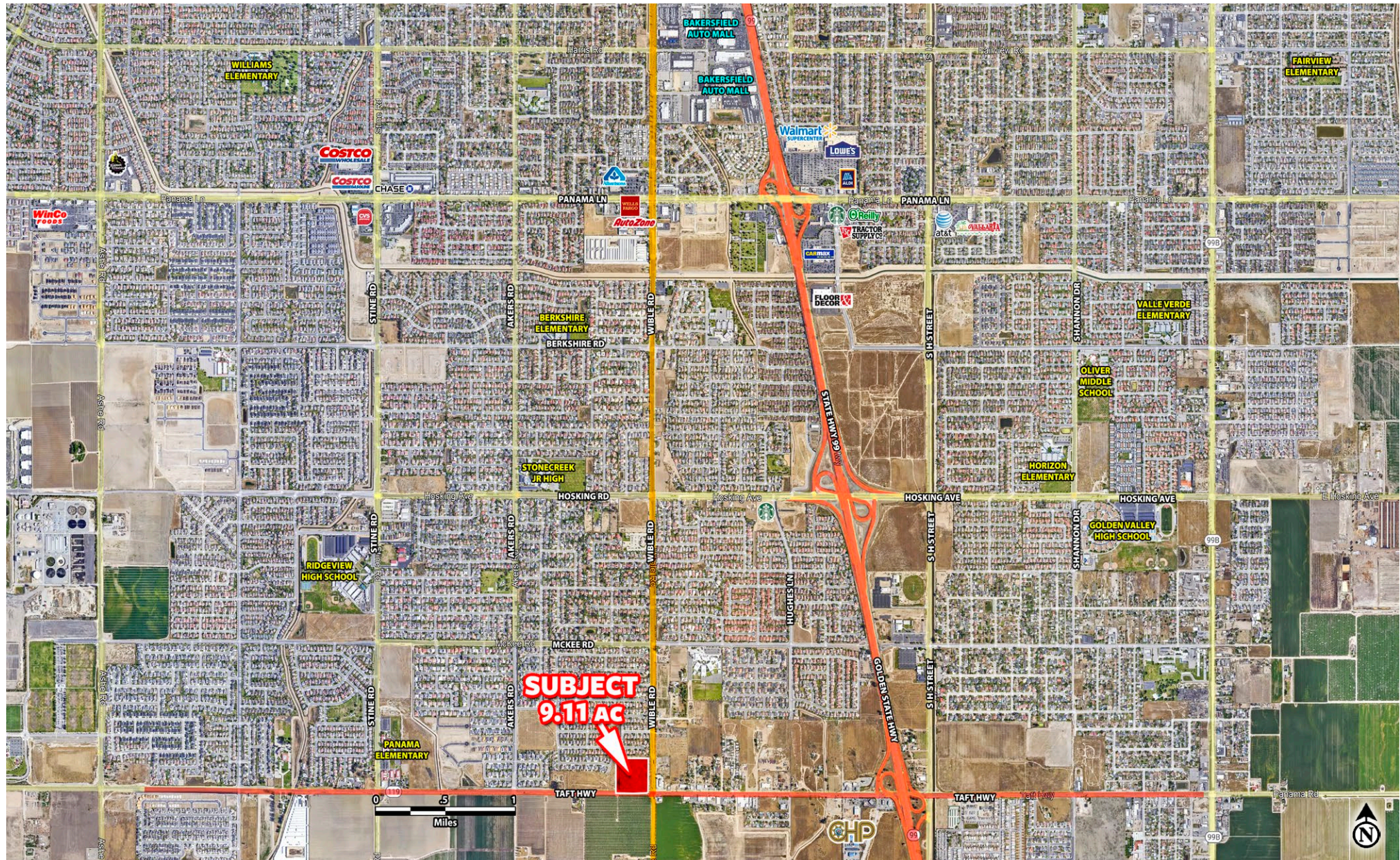

This information is given with the understanding that all negotiations relating to the purchase, renting or leasing of the property described herein shall be conducted through this office. The information included here, while not guaranteed, has been secured from sources we believe to be reliable. Each investor is encouraged to have a C.P.A. and/or Financial Advisor make an independent projection. ©2023 Retail California. All rights reserved.